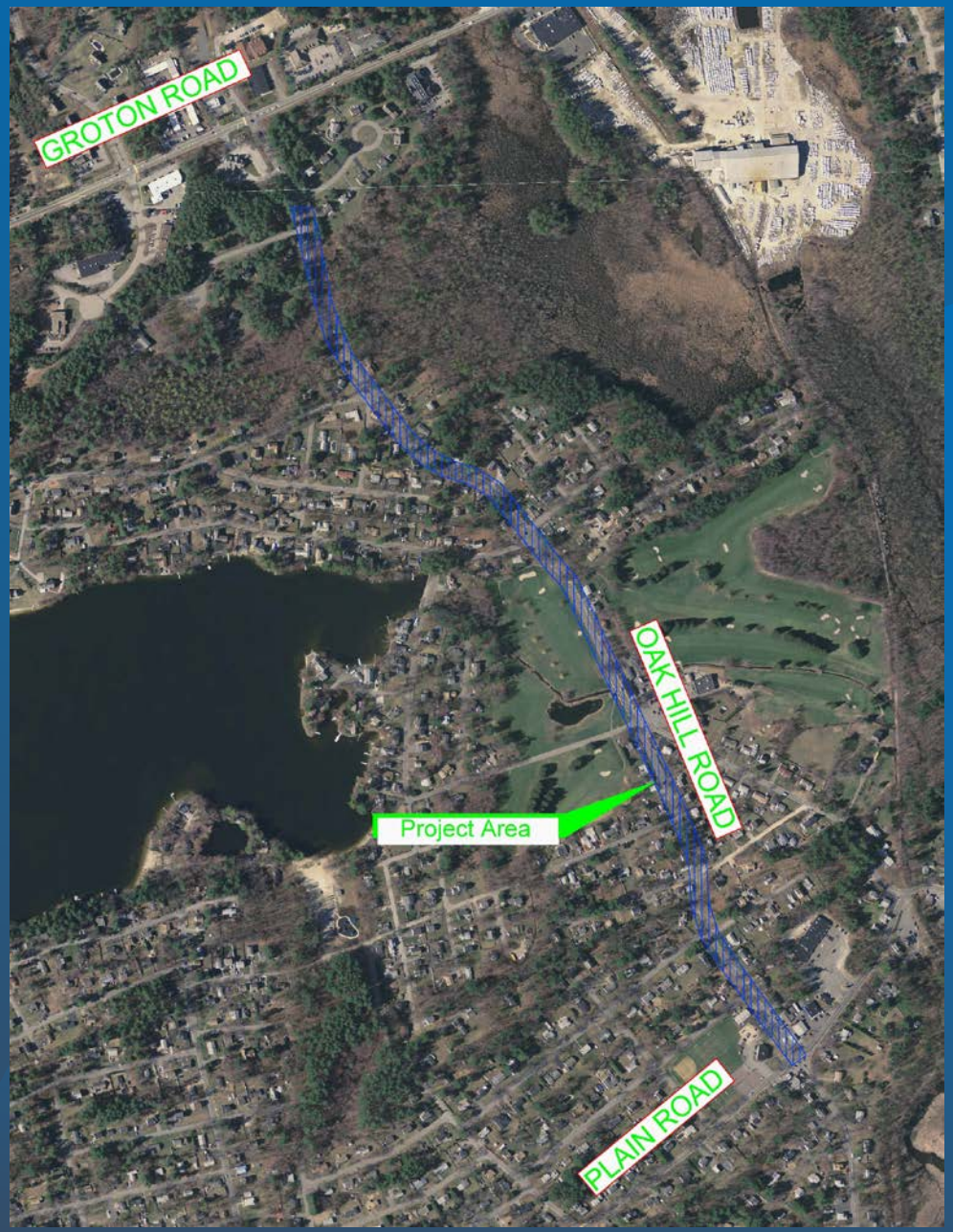

Oak Hill Road Corridor Improvements Town of Westford

Pedestrian Safety Committee

June 27, 2019

7:00 PM

TEC
The Engineering Corp

Oak Hill Road, Plain Road & Moore Road Roadway & Water Main Improvement Project

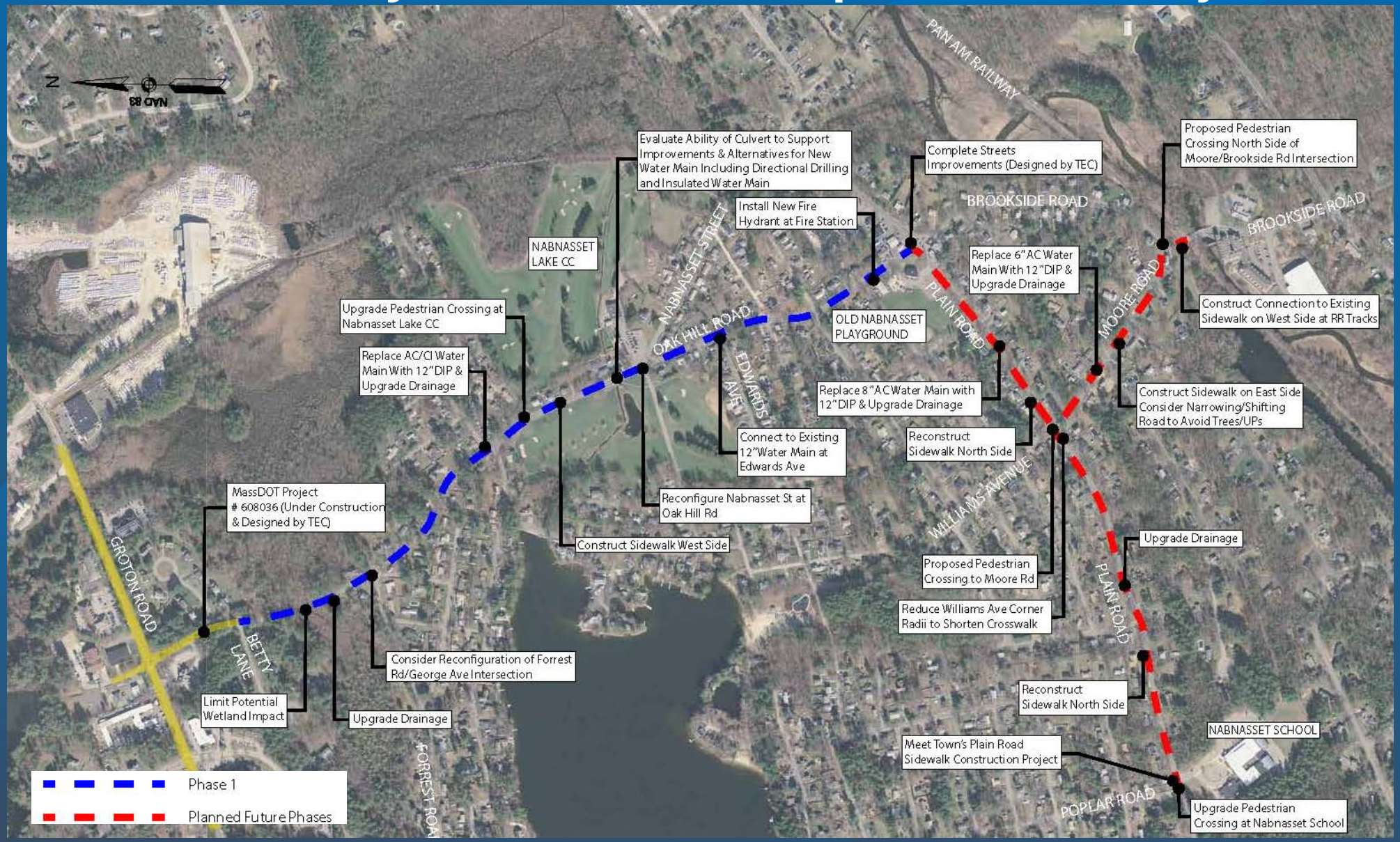

Project Activities Completed

- Field survey & property research – October to February 2019
- Culvert Assessment – November 2018
- 15% Design – May 2019

15% Design

Sheet 1 of 7

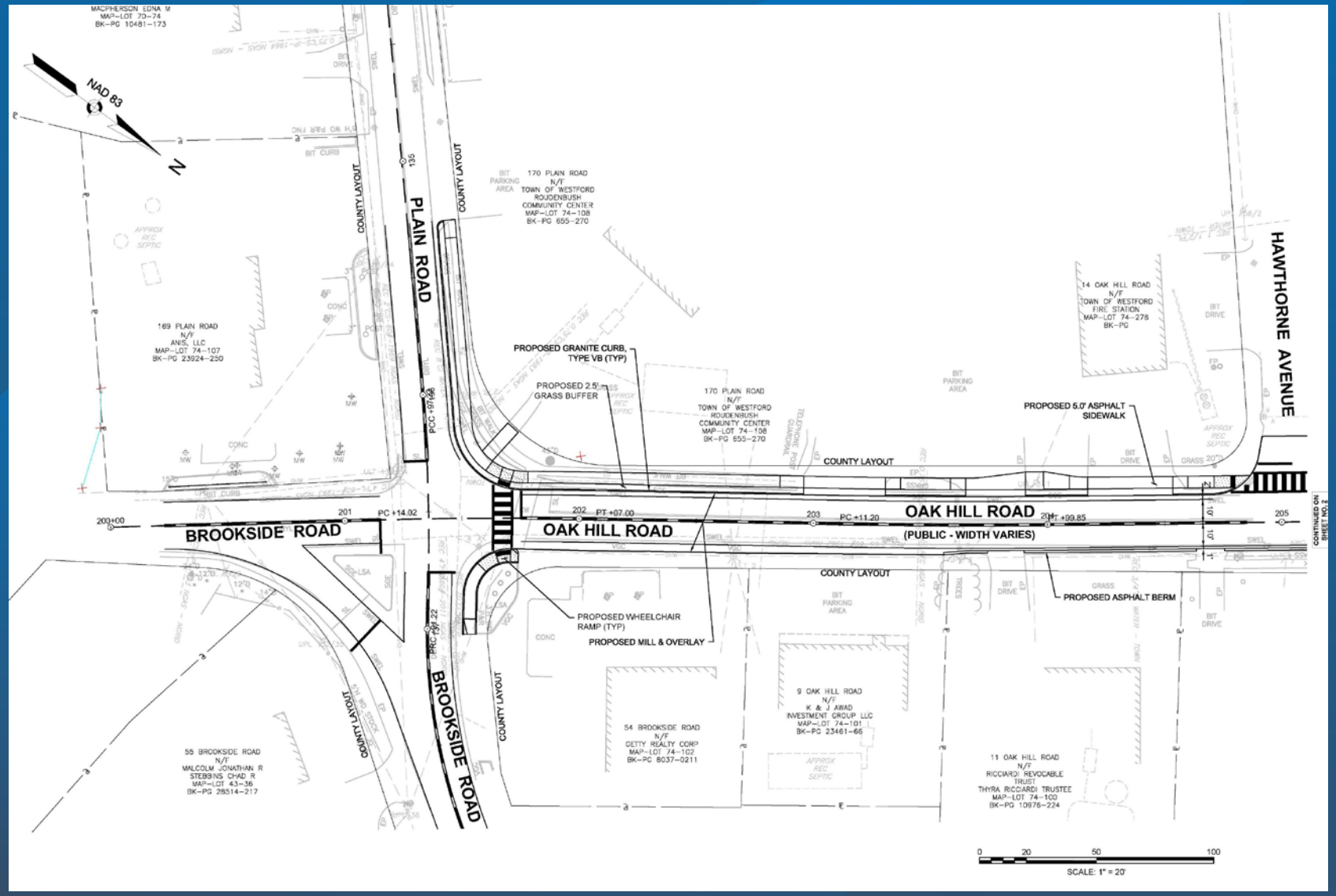

15% Design

Sheet 2 of 7

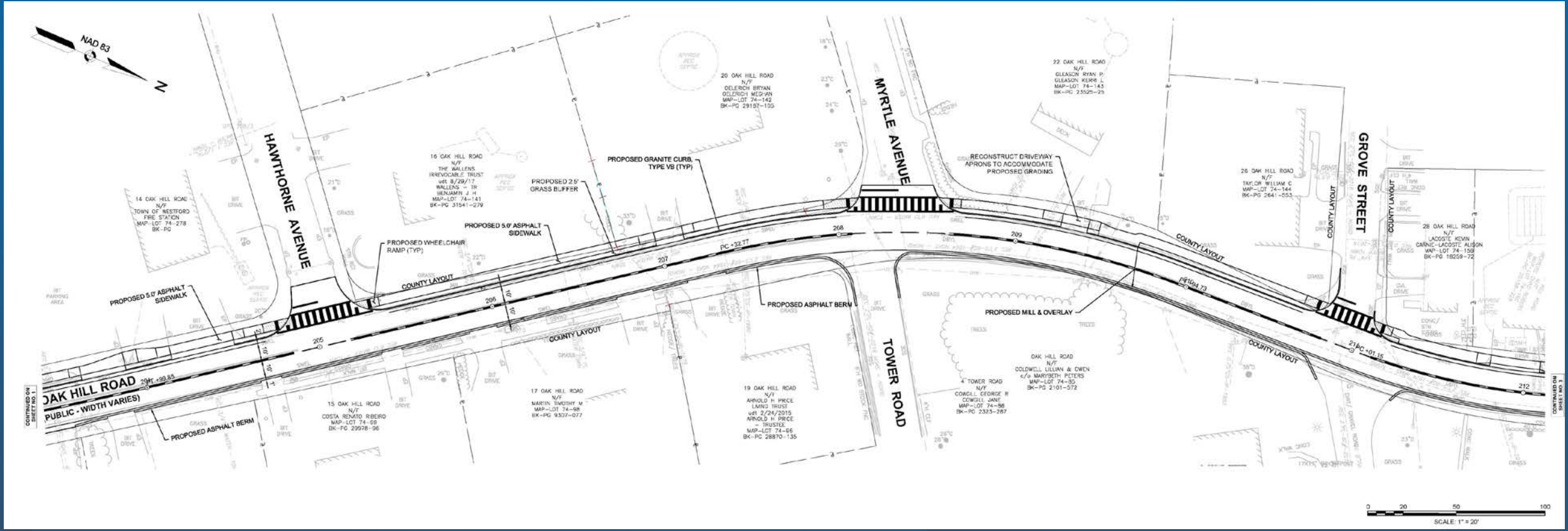

15% Design

Sheet 3 of 7

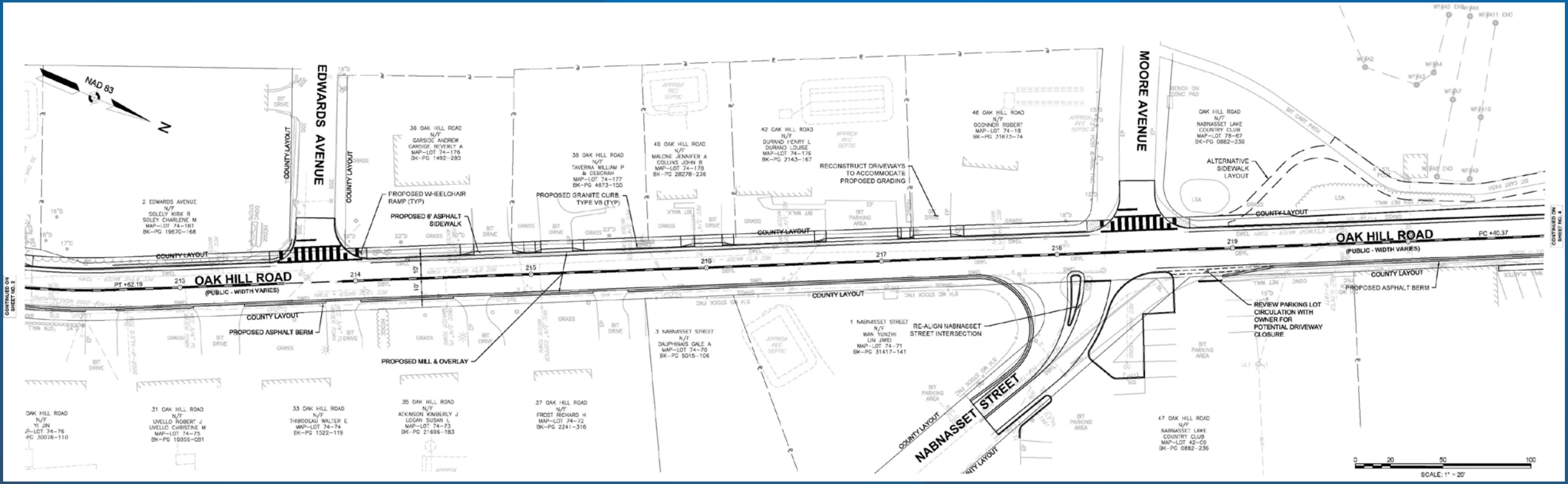

Oak Hill Road at Country Club – *Before*

Oak Hill Road at Country Club – *After*

15% Design

Sheet 4 of 7

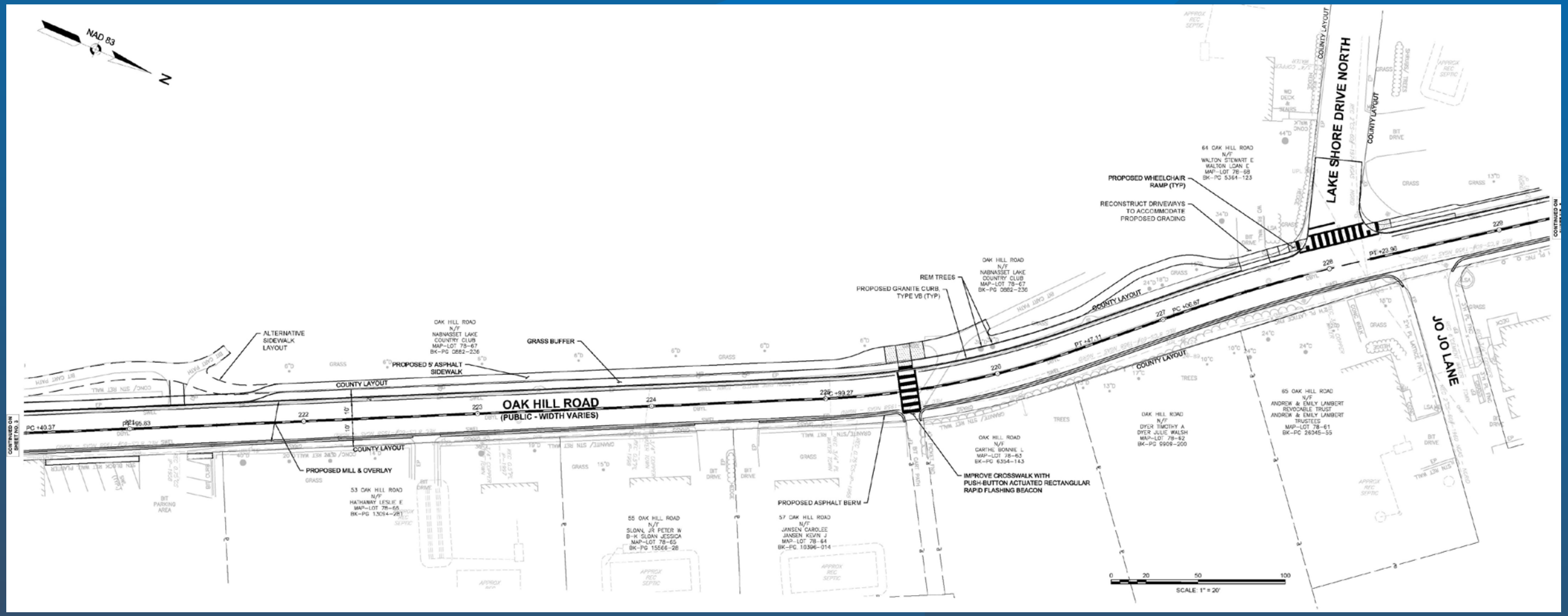

Oak Hill Road *near Lake Shore Dr North – Before*

Oak Hill Road *near Lake Shore Dr North– After*

15% Design

Sheet 5 of 7

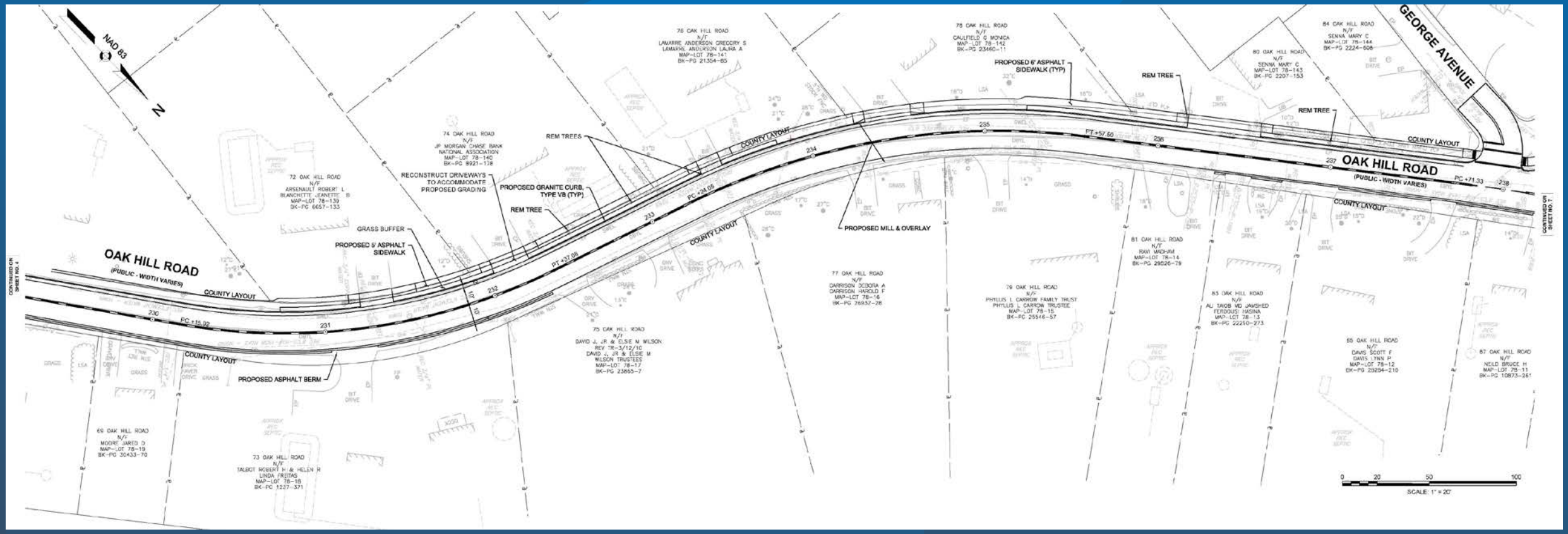

15% Design

Sheet 6 of 7

Proposed Design

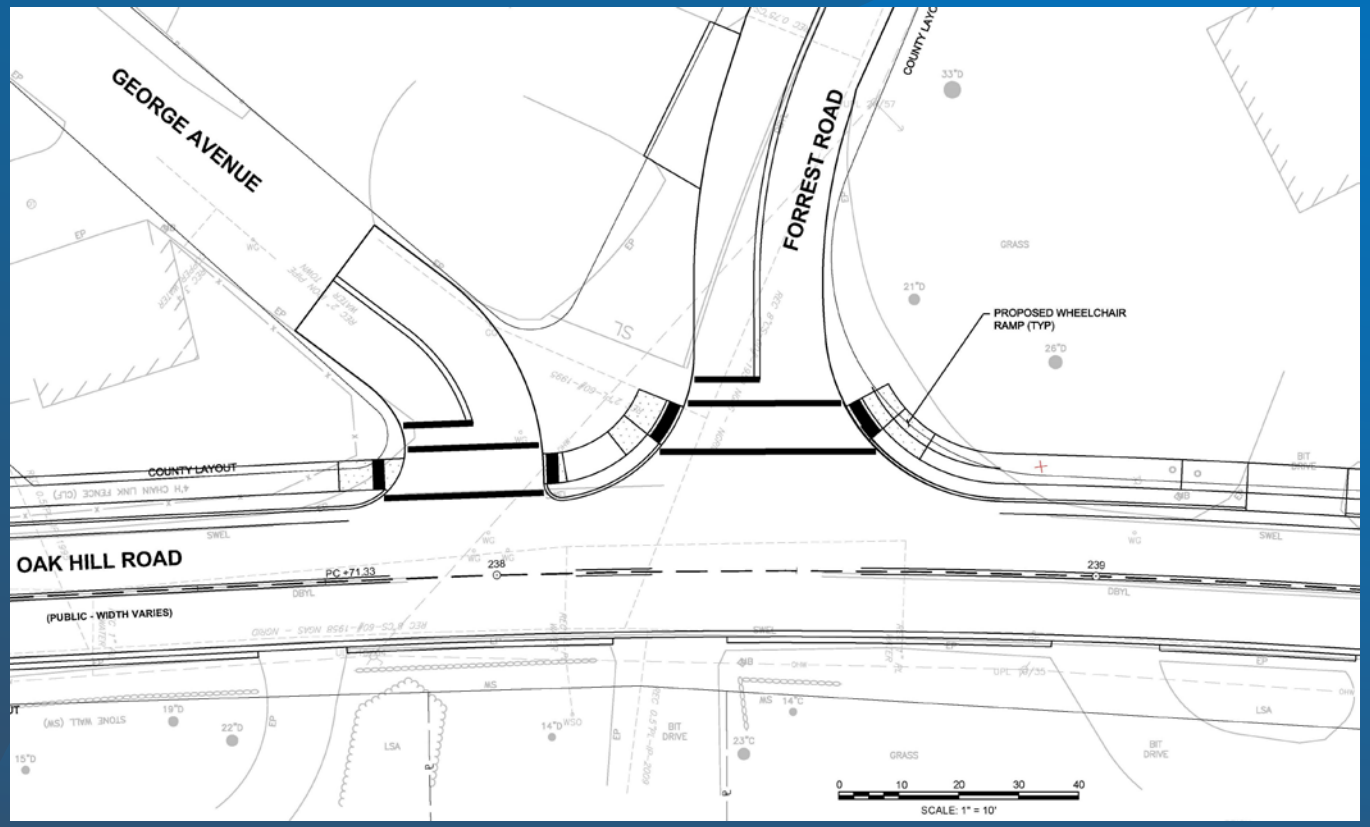

Alternative: Median

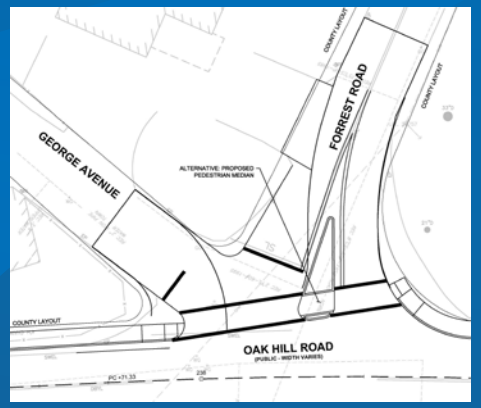

Alternative: Dead End on George Avenue

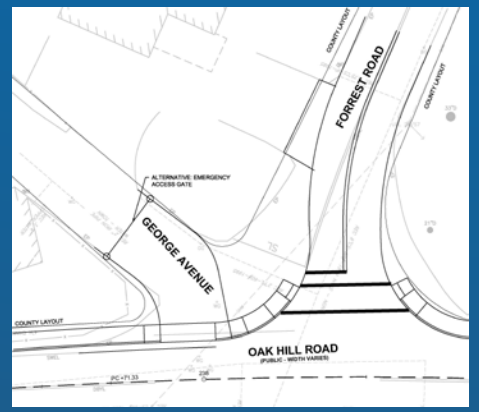

Alternative: One-Way on George Avenue

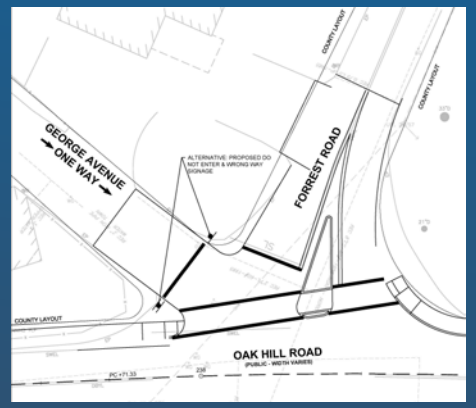

15% Design

Sheet 7 of 7

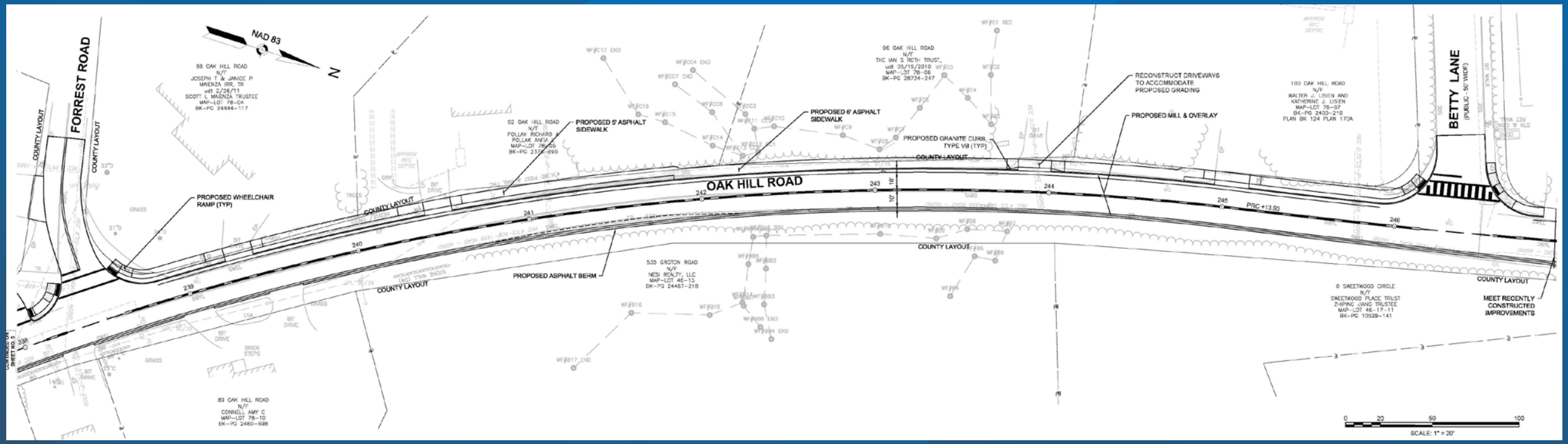

Next Steps

- Continue discussions with abutters
- On-going discussions and coordination with Town and Stakeholders
- Final Design – Fall 2019
- Begin Construction – *April 2020

*Construction start date is contingent on project funding

Questions ?

Please send follow-up questions or observations to:

Paul Starratt, P.E. (Town Engineer)

pstarratt@westfordma.gov
978.399.2716