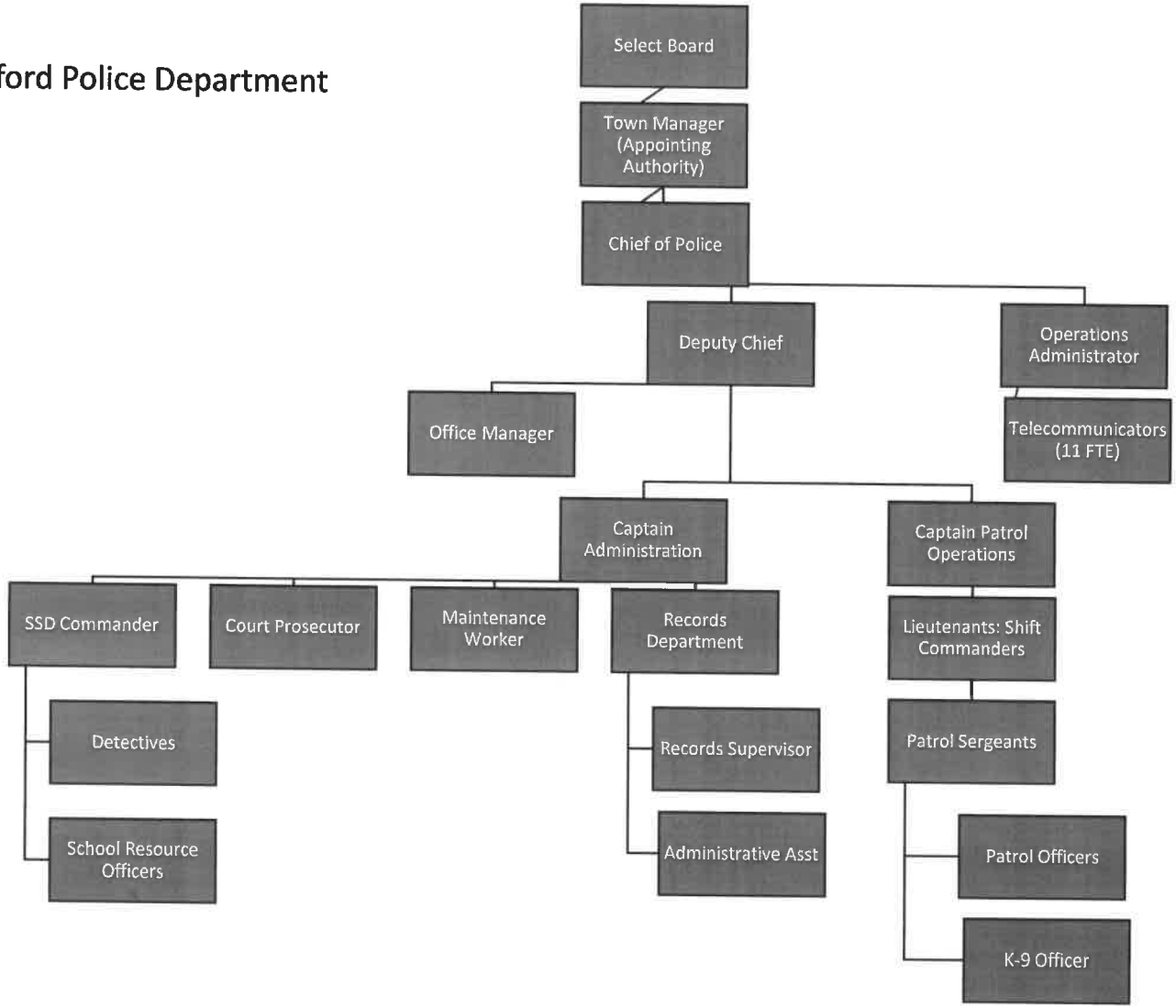Westford Police Department